

STANDARD COLOR TONES for AGLAIA Wood glazes and AGLAIA Natural Resin Lacquers

Glazing or covering surface treatment of wood indoors and outdoors – AGLAIA meets virtually any design requirement. And it does with full-declaration, plant based coatings of a natural esthetic with an absolutely ecological profile being open-pored and free of artificial resins of any kind.



► AGLAIA WEATHER PROTECTION LACQUER

Highly covering, silky oil lacquer for weathered wood outdoors, for wooden windows, framework and sidings. No tendency to flake off even when subject to intensive weathering. Therefore, especially maintenance-friendly. For weather protection lacquers, shorter maintenance intervals will have to be considered when using colors atypical for wood (full color ultrablue).

► AGLAIA INTERIOR LACQUER, glossy or satin-matt

Suitable for coatings indoors, for abrasion-resistant natural resin oil lacquer coatings on doors and furniture. High-quality coatings are obtained when carefully preparing and pretreating the surface with AGLAIA PRECOATER. Steel should be de-rusted and primed with AGLAIA CORROSION PROTECTION PAINT. Application by brush, roller or spraygun in thin layers. Ensure proper ventilation and heat while drying. Like more colors? The AGLAIA Lacquers Color Chart contains more than 100 attractive color proposals with mixing formulations, on request also available factory-toned.

► AGLAIA WOOD GLAZE for indoors and outdoors

This classical AGLAIA WOOD GLAZE is available in an „oily“, particularly elastic quality for outdoors, recommended for wooden windows, sidings and framework. The perfectly harmonized combination of plant oils and pure citrus peel oil together with fine-grinded mineral pigments provides glaze coats without tendency to flake off even when subject to severe weathering. Like any purely natural product, AGLAIA WOOD GLAZES are completely free of biocides, fungicides or toxic chemical-synthetical wood preservatives. A major prerequisite for coatings to last without the use of toxic substances is a proper structural wood protection and selection. Outdoors, wood components should be primed and coated two or three times with AGLAIA WOOD GLAZE. The 14 UV-resistant glaze color tones recommended for outdoor use may be mixed with each other as desired. AGLAIA WOOD GLAZE for indoors, satin-matt, is exclusively suitable for applications indoors, e.g. furniture, doors, sidings and wooden toys. Among the main features of this soft glaze are an increased resistance against mechanical stress and a fine satin-matt look. Color tones as for outdoors, plus glaze white (03), gentian (18) and clear (01).

AGLAIA AQUASOL WOOD GLAZE

This innovative, absolutely solvent-free wood glaze is suitable without restriction for both indoors and outdoors. As soon as the water has evaporated, a non-water-swallowable, elastic, highly weather-resistant film is obtained. For a durable coating outdoors, any color tone is appropriate, except clear (01), glaze white (03) and gentian (18).

For any glaze system the slightly shorter maintenance intervals when using color tones atypical for wood (e.g. sky blue) are to be considered.

**STANDARD COLOR TONES
AGLAIA Wood Glazes**



Clear 01 / indoors only



Chalk white 02

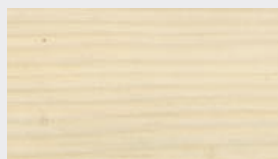

Glaze white 03 / indoors only

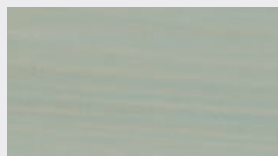

Pearl grey 04

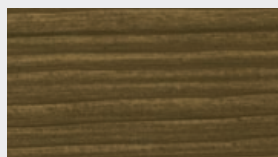

Driftwood 05



Pine 06



Light oak 07

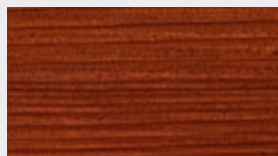

Teak 09

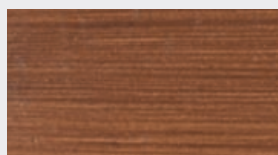

Walnut 11

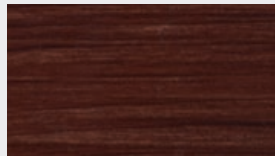

Jacaranda 12

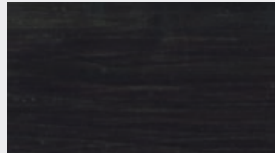

Ebony 13



Mahogany 16



Gentian 18 / indoors only

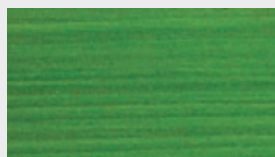

May green 20



Corn yellow 21



Red pepper 22



Sky blue 23

**STANDARD COLOR TONES
AGLAIA Natural Resin Lacquer**

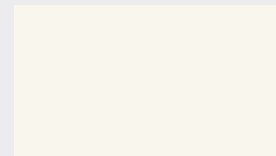

White



Ultrablue



Oxide red



Green



Ocher yellow



Brown



Umber

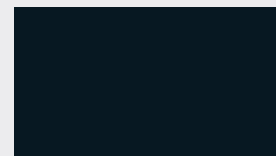

Black

Please note: There might be slight color deviations for typographical reasons. For wood glazes, the original color tone also depends on the wood type and number of coats. Please also note the information on processing given in the corresponding Technical Information Sheets.